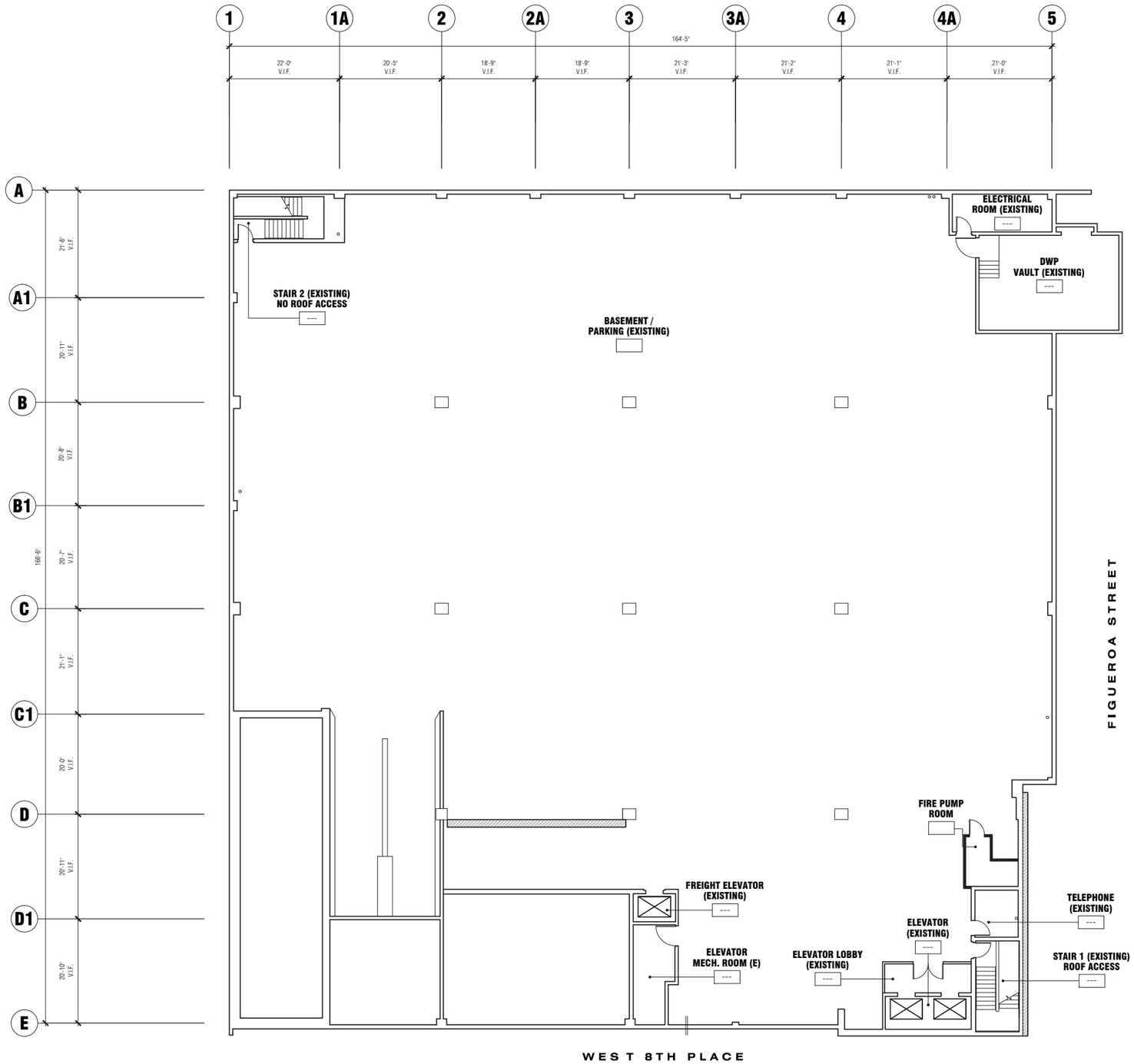

1 BASEMENT PLAN

SCALE: 3/32" = 1'-0"

1 3 10 ft

LEAN ARCH

STATE BAR OF CALIFORNIA
845 S. FIGUEROA STREET
LOS ANGELES, CA 90017

ARCHITECT:
LEAN ARCH, INC.
530 S. SPRING ST. 6TH FLOOR
LOS ANGELES, CA 90013
(T) 213 744 9830
(F) 213 744 0123
WWW.LEANARCH.COM

LICENSED ARCHITECT JAN RANDOLPH WAIS No. C-30803 Reg. STATE OF CALIFORNIA

STRUCTURAL:

M/E/P:

ENERGY COMPLIANCE:

CIVIL:

REMARKS

THE DRAWINGS, SPECIFICATIONS AND OTHER DOCUMENTS PREPARED BY THE ARCHITECT FOR THIS PROJECT ARE INSTRUMENTS OF THE ARCHITECT'S SERVICE FOR USE SOLELY WITH RESPECT TO THIS PROJECT, AND THE ARCHITECT SHALL BE DEEMED THE AUTHOR OF THESE DOCUMENTS AND SHALL RETAIN ALL COMMON LAW, STATUTORY AND OTHER RESERVED RIGHTS, INCLUDING THE COPYRIGHT. THE OWNER SHALL BE PERMITTED TO RETAIN COPIES OF THE ARCHITECT'S DRAWINGS, SPECIFICATIONS, AND OTHER DOCUMENTS FOR INFORMATIONS AND REFERENCE IN CONNECTIONS WITH THE OWNER'S USE AND OCCUPANCY OF THE PROJECT. THE ARCHITECT'S DRAWINGS, SPECIFICATIONS AND OTHER DOCUMENTS SHALL NOT BE USED BY THE OWNER OR OTHERS ON OTHER PROJECTS, FOR ADDITIONS TO THIS PROJECT, OR FOR COMPLETION OF THIS PROJECT BY OTHERS, EXCEPT BY AGREEMENT IN WRITING AND WITH APPROPRIATE COMPENSATION TO THE ARCHITECT.

JL — drawn
JRM — checked
1012.10 - STATE BAR OF CALIFORNIA — project number

issue	description	date
	ISSUED FOR RFP	01-28-2013

SHEET TITLE

BASE BUILDING BASEMENT PLAN

SHEET NUMBER

AD.1.0

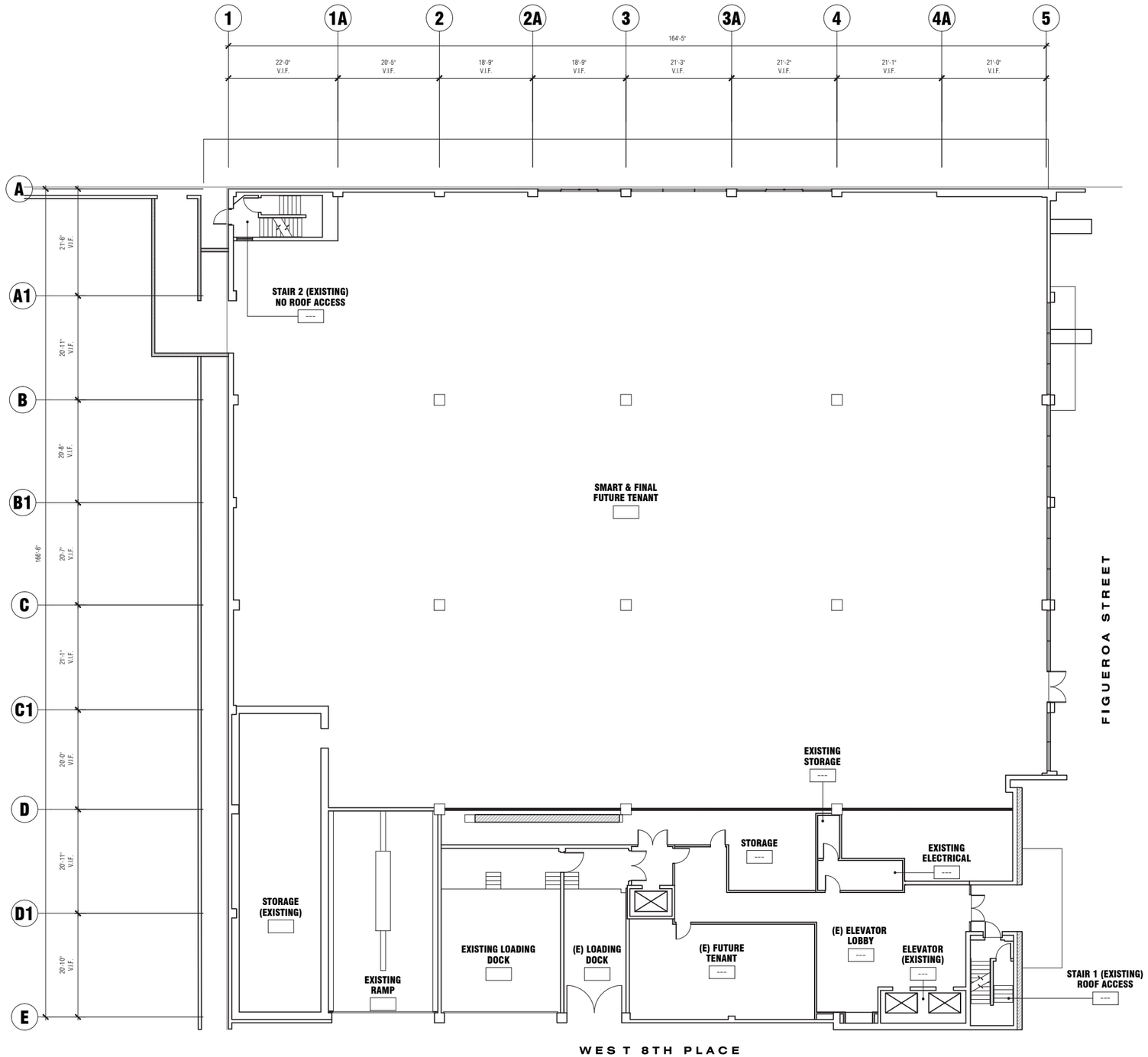

1 FIRST FLOOR PLAN

SCALE: 3/32" = 1'-0"

1 3 10 ft

REFERENCE NORTH

LEAN ARCH

STATE BAR OF CALIFORNIA
845 S. FIGUEROA STREET
LOS ANGELES, CA 90017

ARCHITECT:
LEAN ARCH, INC.
530 S. SPRING ST. 6TH FLOOR
LOS ANGELES, CA 90013
(T) 213 744 9830
(F) 213 744 0123
WWW.LEANARCH.COM

LICENSED ARCHITECT JAN RANDOLPH RUIZ No. C-30803 Exp. STATE OF CALIFORNIA

STRUCTURAL:

M/E/P:

ENERGY COMPLIANCE:

CIVIL:

REMARKS

THE DRAWINGS, SPECIFICATIONS AND OTHER DOCUMENTS PREPARED BY THE ARCHITECT FOR THIS PROJECT ARE INSTRUMENTS OF THE ARCHITECT'S SERVICE FOR USE SOLELY WITH RESPECT TO THIS PROJECT, AND THE ARCHITECT SHALL BE DEEMED THE AUTHOR OF THESE DOCUMENTS AND SHALL RETAIN ALL COMMON LAW, STATUTORY AND OTHER RESERVED RIGHTS, INCLUDING THE COPYRIGHT. THE OWNER SHALL BE PERMITTED TO RETAIN COPIES OF THE ARCHITECT'S DRAWINGS, SPECIFICATIONS, AND OTHER DOCUMENTS FOR INFORMATIONS AND REFERENCE IN CONNECTIONS WITH THE OWNER'S USE AND OCCUPANCY OF THE PROJECT. THE ARCHITECT'S DRAWINGS, SPECIFICATIONS AND OTHER DOCUMENTS SHALL NOT BE USED BY THE OWNER OR OTHERS ON OTHER PROJECTS, FOR ADDITIONS TO THIS PROJECT, OR FOR COMPLETION OF THIS PROJECT BY OTHERS, EXCEPT BY AGREEMENT IN WRITING AND WITH APPROPRIATE COMPENSATION TO THE ARCHITECT.

JL — drawn
JRM — checked
1012.10 - STATE BAR OF CALIFORNIA — project number

issue	description	date
	ISSUED FOR RFP	01-28-2013

SHEET TITLE

BASE BUILDING FIRST FLOOR PLAN

SHEET NUMBER

AD.1.1

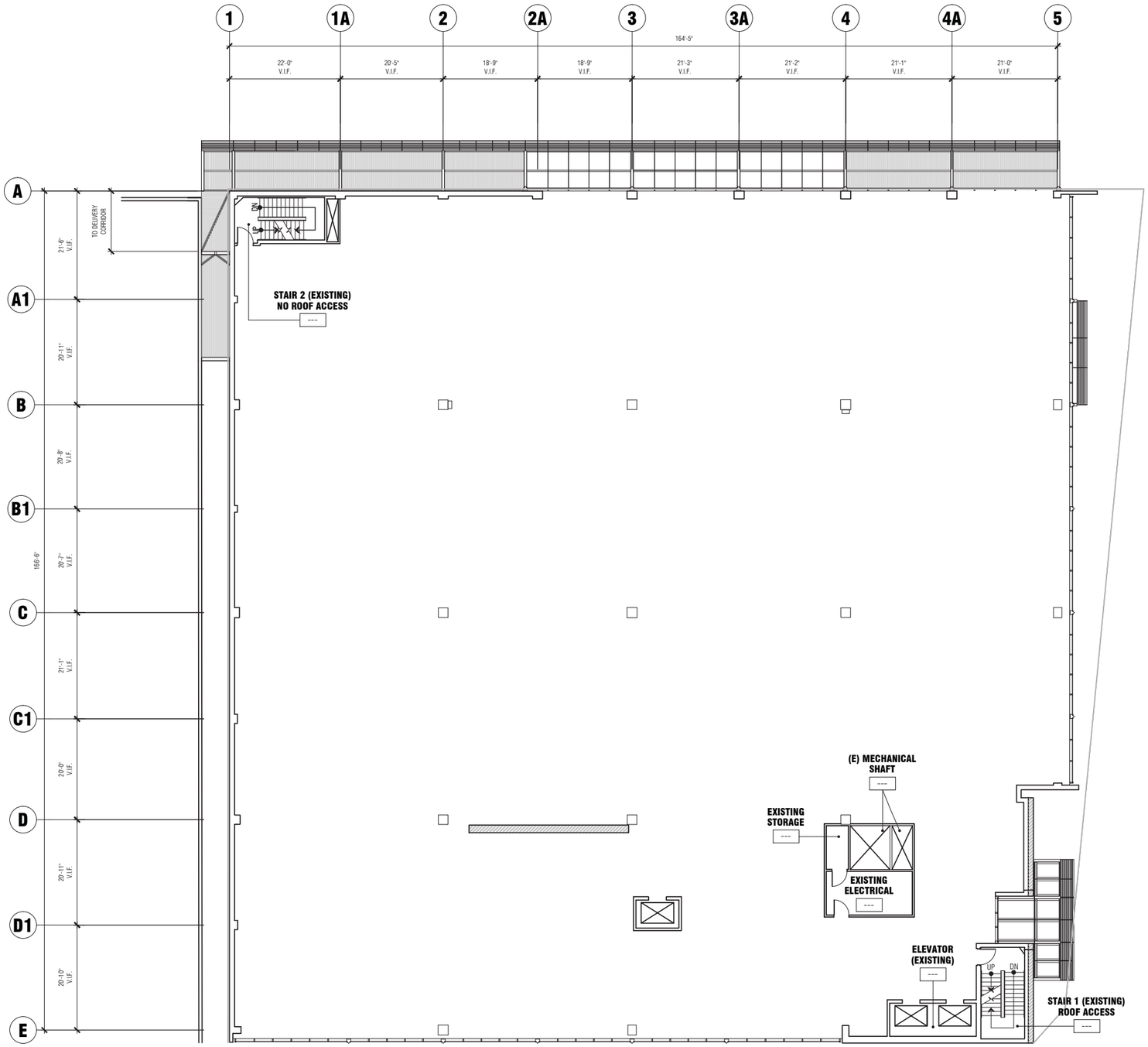

1 SECOND FLOOR PLAN

SCALE: 3/32" = 1'-0"

1 3 10 ft

REFERENCE NORTH

LEAN ARCH

STATE BAR OF CALIFORNIA
845 S. FIGUEROA STREET
LOS ANGELES, CA 90017

ARCHITECT:
LEAN ARCH, INC.
530 S. SPRING ST. 6TH FLOOR
LOS ANGELES, CA 90013
(T) 213 744 9830
(F) 213 744 0123
WWW.LEANARCH.COM

LICENSED ARCHITECT JAN RANDOLPH WAIS No. C-30803 Reg. STATE OF CALIFORNIA

STRUCTURAL:

M/E/P:

ENERGY COMPLIANCE:

CIVIL:

REMARKS

THE DRAWINGS, SPECIFICATIONS AND OTHER DOCUMENTS PREPARED BY THE ARCHITECT FOR THIS PROJECT ARE INSTRUMENTS OF THE ARCHITECT'S SERVICE FOR USE SOLELY WITH RESPECT TO THIS PROJECT, AND THE ARCHITECT SHALL BE DEEMED THE AUTHOR OF THESE DOCUMENTS AND SHALL RETAIN ALL COMMON LAW, STATUTORY AND OTHER RESERVED RIGHTS, INCLUDING THE COPYRIGHT. THE OWNER SHALL BE PERMITTED TO RETAIN COPIES OF THE ARCHITECT'S DRAWINGS, SPECIFICATIONS, AND OTHER DOCUMENTS FOR INFORMATIONS AND REFERENCE IN CONNECTIONS WITH THE OWNER'S USE AND OCCUPANCY OF THE PROJECT. THE ARCHITECT'S DRAWINGS, SPECIFICATIONS AND OTHER DOCUMENTS SHALL NOT BE USED BY THE OWNER OR OTHERS ON OTHER PROJECTS, FOR ADDITIONS TO THIS PROJECT, OR FOR COMPLETION OF THIS PROJECT BY OTHERS, EXCEPT BY AGREEMENT IN WRITING AND WITH APPROPRIATE COMPENSATION TO THE ARCHITECT.

drawn: JL
checked: JRM
project number: 1012.10 - STATE BAR OF CALIFORNIA

issue	description	date
	ISSUED FOR RFP	01-28-2013

SHEET TITLE

BASE BUILDING SECOND FLOOR PLAN

SHEET NUMBER

AD.1.2

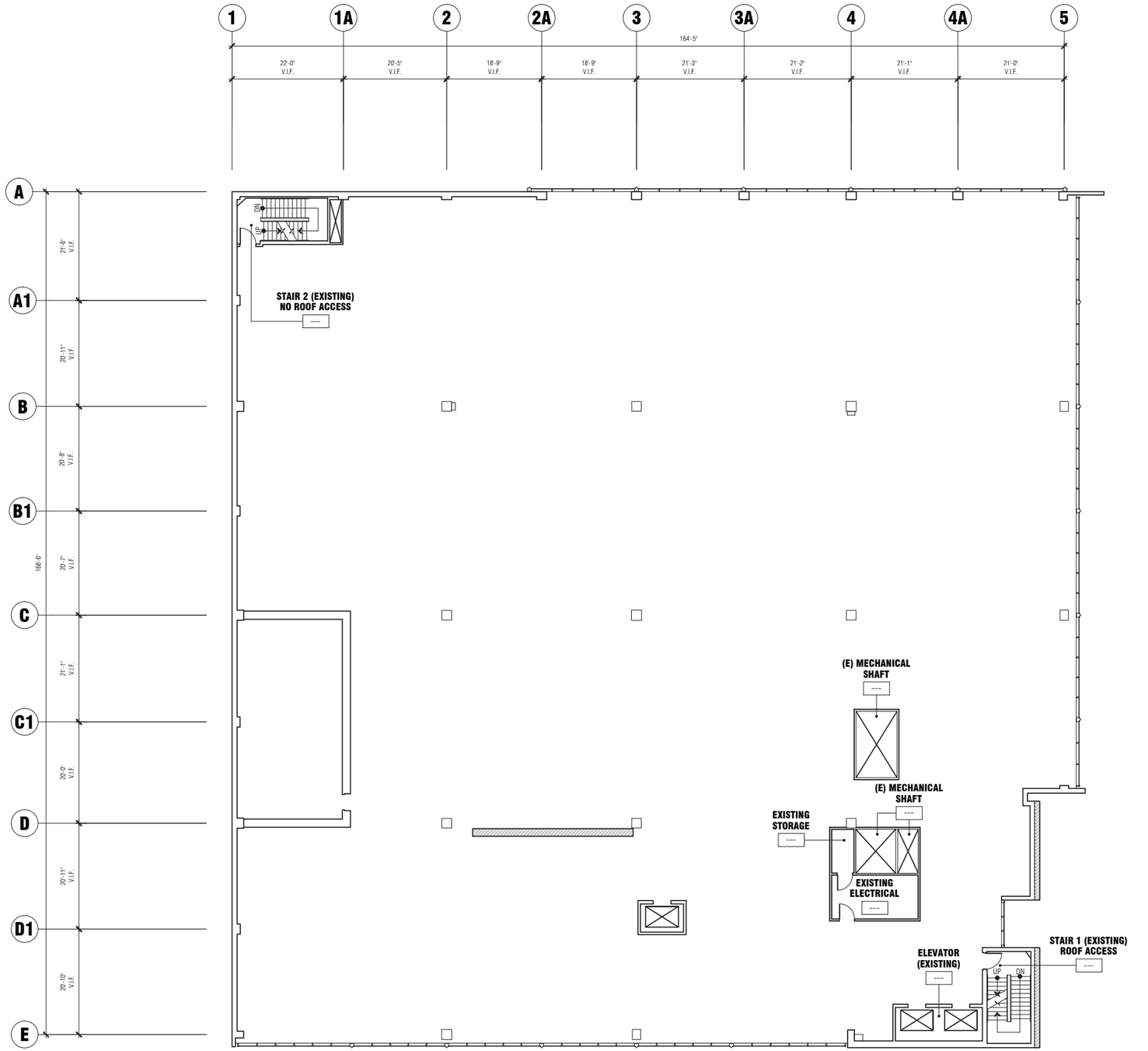

1 THIRD FLOOR PLAN

SCALE: 3/32" = 1'-0"

1 3 10 ft

REFERENCE NORTH

LEAN ARCH

STATE BAR OF CALIFORNIA
845 S. FIGUEROA STREET
LOS ANGELES, CA 90017

ARCHITECT:
LEAN ARCH, INC.
530 S. SPRING ST. 6TH FLOOR
LOS ANGELES, CA 90013
(T) 213 744 9830
(F) 213 744 0123
WWW.LEANARCH.COM

LICENSED ARCHITECT JAN RANDOLPH MAIR No. C-30803 Reg. STATE OF CALIFORNIA

STRUCTURAL:

M/E/P:

ENERGY COMPLIANCE:

CIVIL:

REMARKS

THE DRAWINGS, SPECIFICATIONS AND OTHER DOCUMENTS PREPARED BY THE ARCHITECT FOR THIS PROJECT ARE INSTRUMENTS OF THE ARCHITECT'S SERVICE FOR USE SOLELY WITH RESPECT TO THIS PROJECT, AND THE ARCHITECT SHALL BE DEEMED THE AUTHOR OF THESE DOCUMENTS AND SHALL RETAIN ALL COMMON LAW, STATUTORY AND OTHER RESERVED RIGHTS, INCLUDING THE COPYRIGHT. THE OWNER SHALL BE PERMITTED TO RETAIN COPIES OF THE ARCHITECT'S DRAWINGS, SPECIFICATIONS, AND OTHER DOCUMENTS FOR INFORMATIONS AND REFERENCE IN CONNECTIONS WITH THE OWNER'S USE AND OCCUPANCY OF THE PROJECT. THE ARCHITECT'S DRAWINGS, SPECIFICATIONS AND OTHER DOCUMENTS SHALL NOT BE USED BY THE OWNER OR OTHERS ON OTHER PROJECTS, FOR ADDITIONS TO THIS PROJECT, OR FOR COMPLETION OF THIS PROJECT BY OTHERS, EXCEPT BY AGREEMENT IN WRITING AND WITH APPROPRIATE COMPENSATION TO THE ARCHITECT.

drawn: JL
checked: JRM
project number: 1012.10 - STATE BAR OF CALIFORNIA

issue	description	date
	ISSUED FOR RFP	01-28-2013

SHEET TITLE

BASE BUILDING
THIRD FLOOR PLAN

SHEET NUMBER

AD.1.3

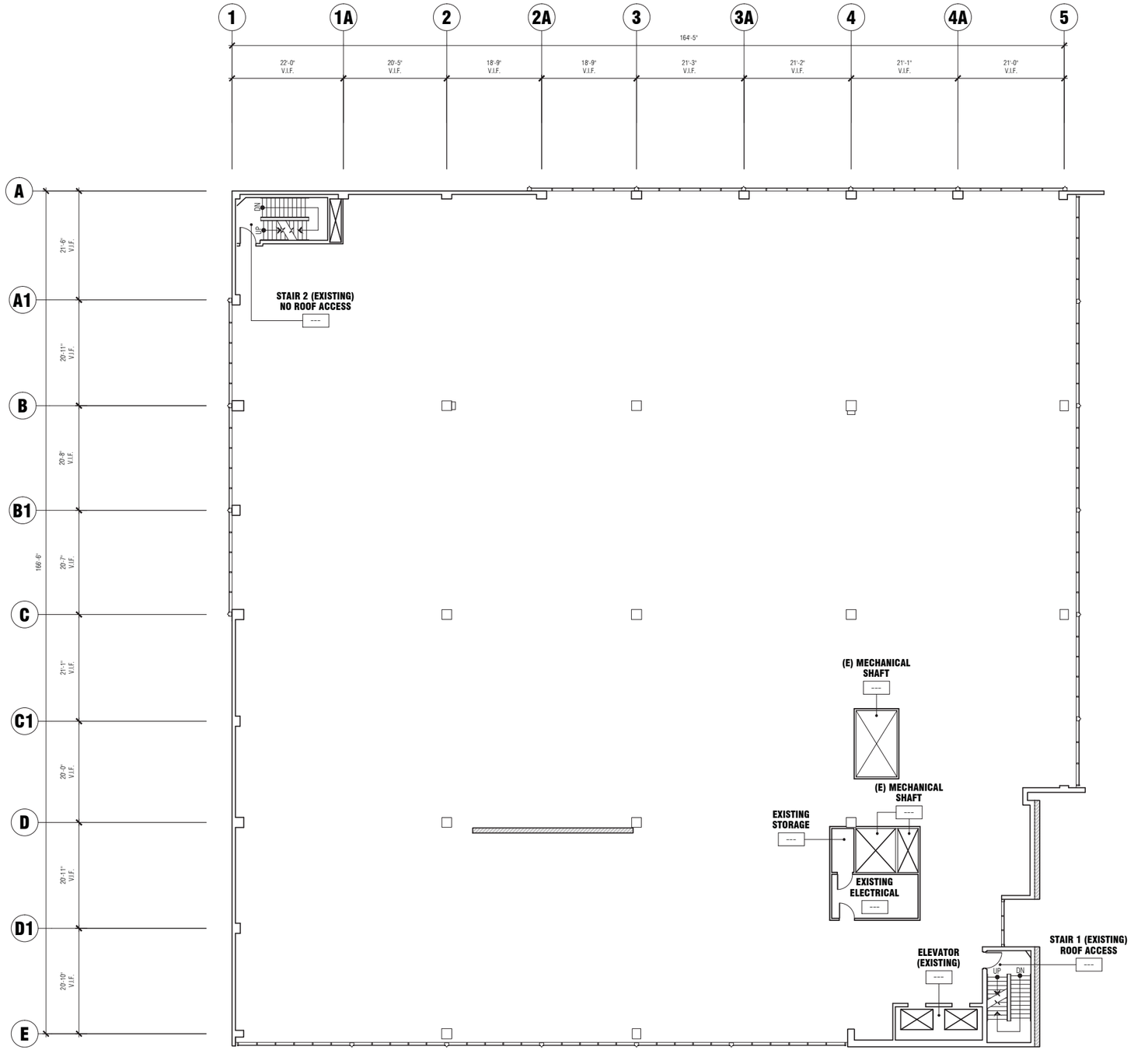

1 FOURTH FLOOR PLAN

SCALE: 3/32" = 1'-0"

1 3 10 ft

REFERENCE NORTH

LEAN ARCH

STATE BAR OF CALIFORNIA
845 S. FIGUEROA STREET
LOS ANGELES, CA 90017

ARCHITECT:
LEAN ARCH, INC.
530 S. SPRING ST. 6TH FLOOR
LOS ANGELES, CA 90013
(T) 213 744 9830
(F) 213 744 0123
WWW.LEANARCH.COM

LICENSED ARCHITECT JAN RANDOLPH MAIR No. C-30803 Reg. STATE OF CALIFORNIA

STRUCTURAL:

M/E/P:

ENERGY COMPLIANCE:

CIVIL:

REMARKS

THE DRAWINGS, SPECIFICATIONS AND OTHER DOCUMENTS PREPARED BY THE ARCHITECT FOR THIS PROJECT ARE INSTRUMENTS OF THE ARCHITECT'S SERVICE FOR USE SOLELY WITH RESPECT TO THIS PROJECT, AND THE ARCHITECT SHALL BE DEEMED THE AUTHOR OF THESE DOCUMENTS AND SHALL RETAIN ALL COMMON LAW, STATUTORY AND OTHER RESERVED RIGHTS, INCLUDING THE COPYRIGHT. THE OWNER SHALL BE PERMITTED TO RETAIN COPIES OF THE ARCHITECT'S DRAWINGS, SPECIFICATIONS, AND OTHER DOCUMENTS FOR INFORMATIONS AND REFERENCE IN CONNECTIONS WITH THE OWNER'S USE AND OCCUPANCY OF THE PROJECT. THE ARCHITECT'S DRAWINGS, SPECIFICATIONS AND OTHER DOCUMENTS SHALL NOT BE USED BY THE OWNER OR OTHERS ON OTHER PROJECTS, FOR ADDITIONS TO THIS PROJECT, OR FOR COMPLETION OF THIS PROJECT BY OTHERS, EXCEPT BY AGREEMENT IN WRITING AND WITH APPROPRIATE COMPENSATION TO THE ARCHITECT.

drawn: JL
checked: JRM
project number: 1012.10 - STATE BAR OF CALIFORNIA

issue	description	date
	ISSUED FOR RFP	01-28-2013

SHEET TITLE

BASE BUILDING
FOURTH FLOOR PLAN

SHEET NUMBER

AD.1.4

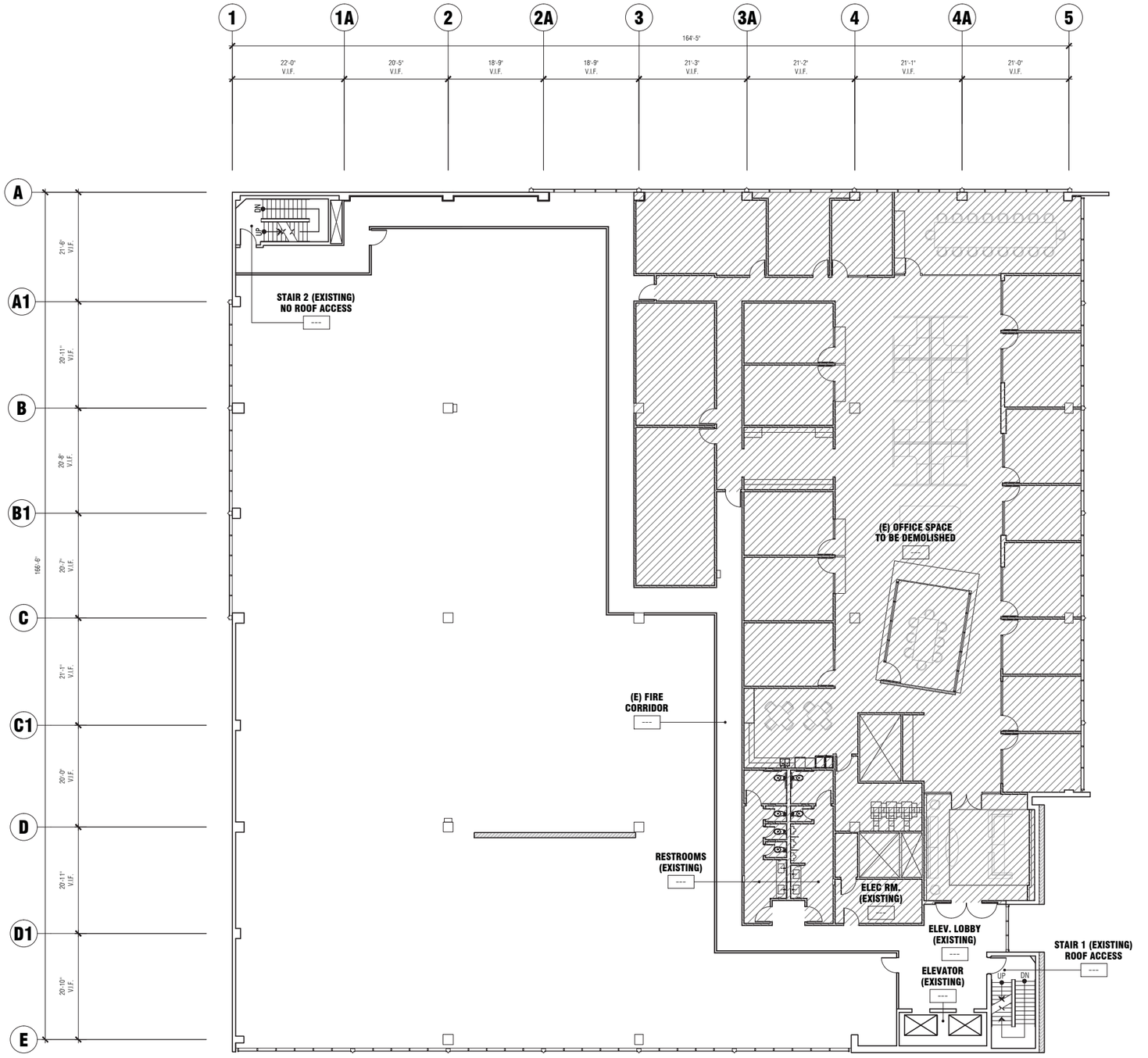

1 FIFTH FLOOR PLAN

SCALE: 3/32" = 1'-0"

1 3 10 ft

REFERENCE NORTH

LEAN ARCH

STATE BAR OF CALIFORNIA
845 S. FIGUEROA STREET
LOS ANGELES, CA 90017

ARCHITECT:
LEAN ARCH, INC.
530 S. SPRING ST. 6TH FLOOR
LOS ANGELES, CA 90013
(T) 213 744 9830
(F) 213 744 0123
WWW.LEANARCH.COM

LICENSED ARCHITECT JAN RANDOLPH WAIS No. C-30803 Reg. STATE OF CALIFORNIA

STRUCTURAL:

M/E/P:

ENERGY COMPLIANCE:

CIVIL:

REMARKS

THE DRAWINGS, SPECIFICATIONS AND OTHER DOCUMENTS PREPARED BY THE ARCHITECT FOR THIS PROJECT ARE INSTRUMENTS OF THE ARCHITECT'S SERVICE FOR USE SOLELY WITH RESPECT TO THIS PROJECT, AND THE ARCHITECT SHALL BE DEEMED THE AUTHOR OF THESE DOCUMENTS AND SHALL RETAIN ALL COMMON LAW, STATUTORY AND OTHER RESERVED RIGHTS, INCLUDING THE COPYRIGHT. THE OWNER SHALL BE PERMITTED TO RETAIN COPIES OF THE ARCHITECT'S DRAWINGS, SPECIFICATIONS, AND OTHER DOCUMENTS FOR INFORMATIONS AND REFERENCE IN CONNECTIONS WITH THE OWNER'S USE AND OCCUPANCY OF THE PROJECT. THE ARCHITECT'S DRAWINGS, SPECIFICATIONS AND OTHER DOCUMENTS SHALL NOT BE USED BY THE OWNER OR OTHERS ON OTHER PROJECTS, FOR ADDITIONS TO THIS PROJECT, OR FOR COMPLETION OF THIS PROJECT BY OTHERS, EXCEPT BY AGREEMENT IN WRITING AND WITH APPROPRIATE COMPENSATION TO THE ARCHITECT.

drawn: JL
checked: JRM
project number: 1012.10 - STATE BAR OF CALIFORNIA

issue	description	date
	ISSUED FOR RFP	01-28-2013

SHEET TITLE

BASE BUILDING
FIFTH FLOOR PLAN

SHEET NUMBER

AD.1.5